www.jeffreyross.co.uk

CARDIFF VALE CAERPHILLY BRISTOL

Cosmeston Street

CATHAYS

Offers a lot of potential in a lovely street

Comments by Mr Ramzy Bancroft

Property Specialist

Mr Ramzy Bancroft

Branch manager

Ramzy@jeffreyross.co.uk

Its been a great family home for us with young children. lots of potential left to fulfil

Comments by the Homeowner

Cosmeston Street

Total Area: 102.3 m² ... 1101 ft²

All measurements are approximate and for display purposes only

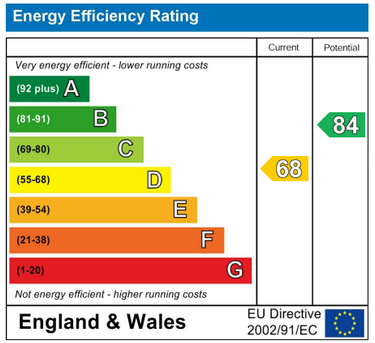

Hall

Lounge

Dining room

Kitchen

Shower room

Landing

Bedroom 1

Bedroom 2

Bedroom 3

Bathroom

Garden

Garage

Tenure

Freehold, but this is to be confirmed by your solicitor

Council tax

Band F

School Catchment

Gladstone Primary School (year 2026)
Cathays High School (year 2026)

Ysgol Mynydd Bychan (year 2026)
Ysgol Gyfun Gymraeg Glantaf (year 2026)

*this is subject to change and availability

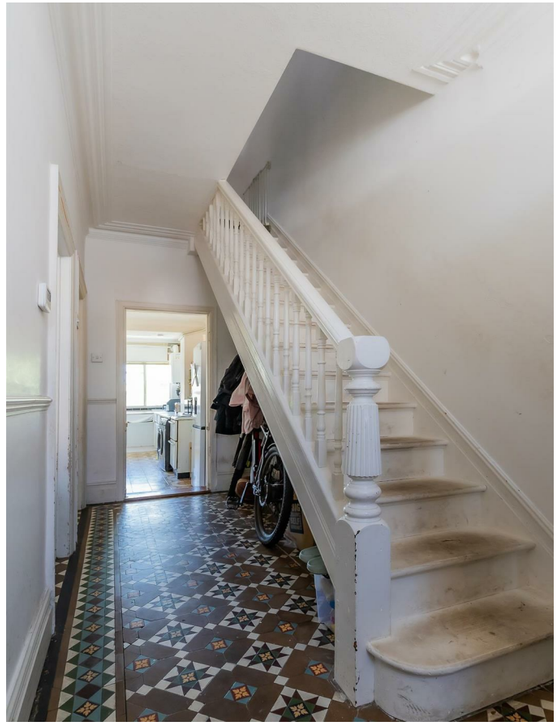

Cosmeston Street

Cathays, Cardiff, CF24 4LQ

Asking Price

£300,000

3 Bedroom(s) | 1 Bathroom(s) | 1087.00 sq ft

Contact our
Penylan Branch
02920 499680

Nestled in the vibrant area of Cathays, Cardiff, this charming terraced house on Cosmeston Street presents an excellent opportunity for both families and investors alike. With three well-proportioned bedrooms, two inviting reception rooms, kitchen and ground floor shower room, making perfect for families or as a rental investment.
The house boasts a great location, situated within easy reach of local amenities, parks, Uni buildings and also short walk to Cardiff City centre. With its blend of space, location, and potential, it is sure to attract interest. Do not miss the chance to view this delightful home in one of Cardiff's most sought-after areas.